

**QUESTION 347**

Fill in the blank

To save on the costs of an unused Azure virtual machine that runs Windows 10, you should

---

**Answer:** select Stop for the virtual machine from the Azure portal.

**QUESTION 348**

Fill in the blank

\_\_\_\_\_ runs application code in Azure without requiring a server.

**Answer:** Azure Functions

**QUESTION 349**

Which Service Level Agreement (SLA) is provided for Azure services in public preview?

- A. Each service defines its own SLA.
- B. The SLA will be 99%.
- C. The SLA will be 1% less than the general availability (GA) SLA.
- D. The SLA will be 99.95%.

**Answer:** A

**QUESTION 350**

What does a customer provide in a software as a service (SaaS) model?

- A. application software
- B. compute resources
- C. application data
- D. data storage

**Answer:** C

**QUESTION 351**

Fill in the blank

If an Azure virtual machine has a status of Stopped (deallocated), you will continue to pay for

---

**Answer:** storage

**QUESTION 352**

Fill in the blank

Requiring a user to enter a password and answer a security question when signing-in to Azure Active Directory (Azure AD) is an example of (

**Answer:** multi-factor authentication (MFA)

**QUESTION 353**

You have 50 virtual machines hosted on-premises and 50 virtual machines hosted in Azure. The on-premises virtual machines and the Azure virtual machines connect to each other.

Which type of cloud model is this?

- A. hybrid
- B. public
- C. private

**Answer:** A

**QUESTION 354**

Fill in the blank

Azure distributed denial of service (DDoS) protection is an example of protection that is implemented at the ( ).

**Answer:** networking layer

**QUESTION 355**

( ) in Azure Firewall enables users on the internet to access a server on a virtual network.

**Answer:** Network Address Translation (NAT) rules

**QUESTION 356**

You plan to deploy several Azure virtual machines.

You need to ensure that the services running on the virtual machines remain available if a single data center fails.

What are two possible solutions? Each correct answer presents a complete solution.

NOTE: Each correct selection is worth one point.

- A. Deploy the virtual machines to a scale set.
- B. Deploy the virtual machines to two or more resource groups.
- C. Deploy the virtual machines to two or more availability zones.
- D. Deploy the virtual machines to two or more regions.

**Answer:** CD

**QUESTION 357**

Fill in the blanks

You can access Compliance Manager from the \_\_\_\_\_

**Answer:** 365 admin center

**QUESTION 358**

Fill in the blanks

\_\_\_\_\_ provide access to unused Azure compute capacity at deep discounts.

**Answer:** Azure Spot virtual machine instances

**QUESTION 359**

Azure distributed denial of service (DDoS) protection is an example of protection that is implemented at the \_\_\_\_\_

**Answer:** networking layer

**QUESTION 360**

You need to collect and automatically analyze security events from Azure Active Directory (Azure AD). What should you use?

- A. Azure Sentinel
- B. Azure Key Vault
- C. Azure Synapse Analytics
- D. Azure AD Connect

**Answer:** A

~~**QUESTION 361**~~

~~What is the most severe failure from which an Azure Availability Zone can be used to protect access to Azure service?~~

- ~~A. an Azure region failure~~
- ~~B. an Azure data center failure~~
- ~~C. a physical server failure~~
- ~~D. a storage failure~~

~~**Answer:** D~~

~~**QUESTION 362**~~

~~You need to purchase a third-party virtual security appliance that you will deploy to an Azure subscription. What should you use?~~

- ~~A. Azure Marketplace~~
- ~~B. Azure Security Center~~
- ~~C. Microsoft Store~~
- ~~D. Azure subscriptions~~

~~Answer: B~~

#### QUESTION 363

What are two benefits of cloud computing? Each correct answer presents a complete solution.  
NOTE: Each correct selection is worth one point.

- A. enables the rapid provisioning of resources
- B. has increased administrative complexity
- C. has the same configuration options as on-premises
- D. shifts capital expenditures (CAPEX) to operating expenditures (OPEX)

Answer: AD

#### QUESTION 364

~~You have an Azure environment that contains multiple Azure virtual machines.~~

~~You plan to implement a solution that enables the client computers on your on-premises network to communicate to the Azure virtual machines.~~

~~You need to recommend which Azure resources must be created for the planned solution.~~

~~Which two Azure resources should you include in the recommendation? Each correct answer presents part of the solution.~~

~~NOTE: Each correct selection is worth one point.~~

- ~~A. a load balancer~~
- ~~B. a virtual network~~
- ~~C. an application gateway~~
- ~~D. a gateway subnet~~
- ~~E. a virtual network gateway~~

~~Answer: B~~

#### QUESTION 365

Which cloud computing model includes on-premises and cloud-based resources?

- A. private
- B. public
- C. hybrid

Answer: C

#### Explanation:

A hybrid cloud - sometimes called a cloud hybrid - is a computing environment that combines an on-premises datacenter (also called a private cloud) with a public cloud, allowing data and

applications to be shared between them. Some people define hybrid cloud to include “multicloud” configurations where an organization uses more than one public cloud in addition to their on-premises datacenter.

<https://azure.microsoft.com/en-us/resources/cloud-computing-dictionary/what-is-hybrid-cloud-computing/>

**QUESTION 366**

Where does Azure Monitor store performance data?

- A. a Log Analytics workspace
- B. an Azure Storage account
- C. Azure Event Hubs E3
- D. an event subscription

**Answer: A**

**QUESTION 367**

What should you use to prevent traffic from an Azure virtual network from being routed to an Azure Storage account via the internet?

- A. a public endpoint
- B. Azure VPN Gateway
- C. a service endpoint
- D. a network security group (NSG)

**Answer: D**

**QUESTION 368**

Which term represents the ability to increase the computing capacity of a virtual machine by adding memory or CPUs?

- A. horizontal scaling
- B. agility
- C. elasticity
- D. vertical scaling

**Answer: D**

**QUESTION 369**

Hotspot Question

For each of the following statements, select Yes if the statement is true. Otherwise, select No.

NOTE: Each correct selection is worth one point.

**Answer Area**

| <b>Statements</b>   | <b>Yes</b>            | <b>No</b>             |
|---|-----------------------|-----------------------|
| Pay-As-You-Go (PAYG) is a consumption-based model.  | <input type="radio"/> | <input type="radio"/> |
| Payments to cloud service providers are considered capital expenditures (CapEx).                        | <input type="radio"/> | <input type="radio"/> |
| The services provided through a consumption-based model are considered operational expenditures (OpEx). | <input type="radio"/> | <input type="radio"/> |

**Answer:**

**Answer Area**

| <b>Statements</b>   | <b>Yes</b>            | <b>No</b>             |
|---|-----------------------|-----------------------|
| Pay-As-You-Go (PAYG) is a consumption-based model.  | <input type="radio"/> | <input type="radio"/> |
| Payments to cloud service providers are considered capital expenditures (CapEx).                        | <input type="radio"/> | <input type="radio"/> |
| The services provided through a consumption-based model are considered operational expenditures (OpEx). | <input type="radio"/> | <input type="radio"/> |

**Explanation:**

Box 1: Yes

The Pay as You Go model is billed on a per second basis and you can start or stop the service at any time - paying only for what you use.

Box 2: No

No, it is OpEx (Operational Expenditures).

OpEx: The business can achieve ROI immediately in many cases because the infrastructure is managed by the cloud provider.

CapEx: ROI is not usually realized until a long time after the purchase was made because the infrastructure needs to be set up and employees need to be trained.

Computers, servers, and other hardware needed for on-premises data centers are all examples of CapEx.

Box 3: Yes

Operational Expenditures (OpEx) are the ongoing costs related to day-to-day operations. A subscription fee for cloud services is considered OpEx because the cloud provider is making the infrastructure investment upfront, and you only pay for the resources you need as you need them.

Reference:

<https://azure.microsoft.com/en-us/pricing/purchase-options/pay-as-you-go/>

<https://blogs.vmware.com/cloudhealth/capex-vs-opex-cloud-cost-management/>

**QUESTION 370**

Drag and Drop Question

You need to complete the defense-in-depth strategy used in a datacenter.

What should you do? To answer, drag the appropriate layers to the correct positions in the model. Each layer may be used once, more than once, or not at all.

**Layers**

- Perimeter
- Application
- Physical Security

**Answer Area**

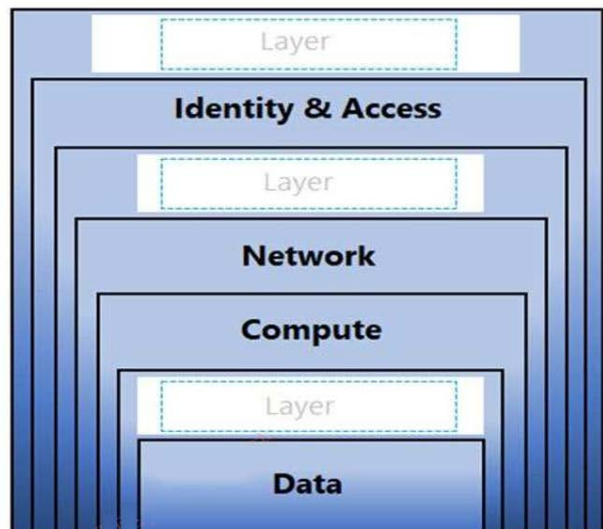

**Answer:**

**Layers**

Correct Answer:

**Layers**

- Perimeter
- Application
- Physical Security

**Answer Area**

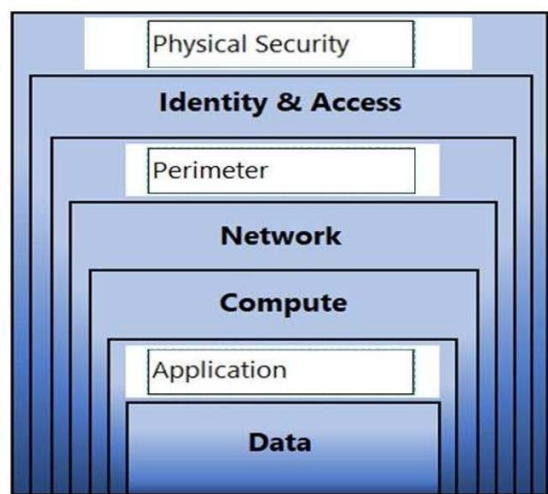

**QUESTION 371**

Hotspot Question

For each of the following statements, select Yes if the statement is true. Otherwise, select No.

NOTE: Each correct selection is worth one point.

| Statements   | Yes                              | No                               |
|--|----------------------------------|----------------------------------|
| A company has complete control of the resources and security for its private cloud.                              | <input checked="" type="radio"/> | <input checked="" type="radio"/> |
| A hybrid cloud solution enables a company to control whether its applications run on-premises or in the cloud.   | <input type="radio"/>            | <input type="radio"/>            |
| Companies are responsible for capital expenditure when they scale up a virtual machine hosted in a public cloud. | <input type="radio"/>            | <input type="radio"/>            |

Answer:

| Statements   | Yes                              | No                               |
|--|----------------------------------|----------------------------------|
| A company has complete control of the resources and security for its private cloud.                              | <input checked="" type="radio"/> | <input type="radio"/>            |
| A hybrid cloud solution enables a company to control whether its applications run on-premises or in the cloud.   | <input type="radio"/>            | <input checked="" type="radio"/> |
| Companies are responsible for capital expenditure when they scale up a virtual machine hosted in a public cloud. | <input checked="" type="radio"/> | <input type="radio"/>            |

### QUESTION 372

Fill in the blank

\_\_\_\_\_ is a highly secure IoT solution that includes a microcontroller unit (MCU) and a customized Linux operating system.

Answer: Azure IoT Central

### QUESTION 373

Drag and Drop Question

Match the cloud computing benefits to the correct descriptions.

To answer, drag the appropriate service from the column on the left to its description on the right. Each service may be used once, more than once, or not at all.

NOTE: Each correct match is worth one point.



| Benefits                                   | Answer Area  |
|--|--|
| <input type="checkbox"/> Disaster recovery | <input type="checkbox"/> Benefit Increase the compute capacity of apps in the cloud.   |
| <input type="checkbox"/> Geo-distribution  | <input type="checkbox"/> Benefit Provide a continuous user experience with no apparent downtime.   |
| <input type="checkbox"/> High availability | <input type="checkbox"/> Benefit Ensure that users always have the best experience by deploying apps to all the regions where there are users. |
| <input type="checkbox"/> Scalability       |  |

Answer:

| Benefits                                   | Answer Area   |
|--|---|
| <input type="checkbox"/> Disaster recovery | <input type="checkbox"/> Scalability Increase the compute capacity of apps in the cloud.  |
|  | <input type="checkbox"/> High availability Provide a continuous user experience with no apparent downtime.  |
|  | <input type="checkbox"/> Geo-distribution Ensure that users always have the best experience by deploying apps to all the regions where there are users. |

<https://docs.microsoft.com/learn/modules/fundamental-azure-concepts/benefits-of-cloud-computing>

优学题库大师专营店

**Explanation:**

Reference:

<https://docs.microsoft.com/learn/modules/fundamental-azure-concepts/benefits-of-cloud-computing>

**QUESTION 374**

Hotspot Question

Which node in the Azure portal should you use to assign a user the Reader role for a resource group? To answer, select the node in the answer area.

NOTE: Each correct selection is worth one point.



**Answer:**



**QUESTION 375**  
Hotspot Question

For each of the following statements, select Yes if the statement is true, Otherwise, select No.

NOTE: Each correct selection is worth one point.

| Statements   | Yes                   | No                    |
|--|-----------------------|-----------------------|
| Single sign-on (SSO) requires that all users sign in by using the Microsoft Authenticator app.                           | <input type="radio"/> | <input type="radio"/> |
| Authentication is the process of establishing which level of access an authenticated user or servire has.                | <input type="radio"/> | <input type="radio"/> |
| Access uses signals collected from a user during the sign-in process to decide whether to allow or deny access requests. | <input type="radio"/> | <input type="radio"/> |

**Answer:**

| Statements   | Yes                              | No                               |
|--|----------------------------------|----------------------------------|
| Single sign-on (SSO) requires that all users sign in by using the Microsoft Authenticator app.                           | <input checked="" type="radio"/> | <input checked="" type="radio"/> |
| Authentication is the process of establishing which level of access an authenticated user or servire has.                | <input checked="" type="radio"/> | <input type="radio"/>            |
| Access uses signals collected from a user during the sign-in process to decide whether to allow or deny access requests. | <input checked="" type="radio"/> | <input type="radio"/>            |

**QUESTION 376**  
Hotspot Question

For each of the following statements, select Yes if the statement is true. Otherwise, select No.

NOTE: Each correct selection is worth one point.

| Statements   | Yes                   | No                    |
|--|-----------------------|-----------------------|
| A company can extend an internal network by adding its own physical servers to the public cloud. | <input type="radio"/> | <input type="radio"/> |
| A private cloud must be disconnected from the internet.  | <input type="radio"/> | <input type="radio"/> |
| Part of a hybrid cloud is the public cloud.  | <input type="radio"/> | <input type="radio"/> |

**Answer:**

| Statements   | Yes                              | No                               |
|--|----------------------------------|----------------------------------|
| A company can extend an internal network by adding its own physical servers to the public cloud. | <input type="radio"/>            | <input checked="" type="radio"/> |
| A private cloud must be disconnected from the internet.  | <input type="radio"/>            | <input checked="" type="radio"/> |
| Part of a hybrid cloud is the public cloud.  | <input checked="" type="radio"/> | <input type="radio"/>            |

### QUESTION 377

Hotspot Question

For each of the following statements, select Yes if the statement is true. Otherwise, select No.

NOTE: Each correct selection is worth one point.

Answer Area

| Statements   | Yes                   | No                    |
|--|-----------------------|-----------------------|
| To use Azure Active Directory (Azure AD) credentials to sign in to a computer that runs Windows 10, the computer must be joined to Azure AD. | <input type="radio"/> | <input type="radio"/> |
| Users in Azure Active Directory (Azure AD) are organized by using resource groups.   | <input type="radio"/> | <input type="radio"/> |
| Azure Active Directory (Azure AD) groups support dynamic membership rules.   | <input type="radio"/> | <input type="radio"/> |

Answer:

Answer Area

| Statements   | Yes                              | No                    |
|--|----------------------------------|-----------------------|
| To use Azure Active Directory (Azure AD) credentials to sign in to a computer that runs Windows 10, the computer must be joined to Azure AD. | <input checked="" type="radio"/> | <input type="radio"/> |
| Users in Azure Active Directory (Azure AD) are organized by using resource groups.   | <input checked="" type="radio"/> | <input type="radio"/> |
| Azure Active Directory (Azure AD) groups support dynamic membership rules.   | <input checked="" type="radio"/> | <input type="radio"/> |

### QUESTION 378

Hotspot Question

Select the answer that correctly completes the sentence.

Answer Area

Premium block blobs storage accounts only support

- geo-redundant storage (GRS)
- geo-zone-redundant storage (GZRS)
- locally-redundant storage (LRS)
- zone-redundant storage (ZRS)

Answer:

Premium block blobs storage accounts only support

Answer Area

- geo-redundant storage (GRS)
- geo-zone-redundant storage (GZRS)
- locally-redundant storage (LRS)
- zone-redundant storage (ZRS)

**QUESTION 379**  
Hotspot Question

For each of the following statements, select Yes if the statement is true. Otherwise, select No.  
NOTE: Each correct selection is worth one point.

| Answer Area   |  | Yes                   | No                    |
|---|--|-----------------------|-----------------------|
| Statements  |  |                       |                       |
| Azure Active Directory (Azure AD) can be used to manage access to on-premises applications. |  | <input type="radio"/> | <input type="radio"/> |
| Azure Active Directory ( Azure AD) provides single sign-on (SSO)                            |  | <input type="radio"/> | <input type="radio"/> |
| OS devices can be registered in Azure Active Directory (Azure AD).                          |  | <input type="radio"/> | <input type="radio"/> |

**Answer:**

| Answer Area   |  | Yes                              | No                    |
|---|--|----------------------------------|-----------------------|
| Statements  |  |                                  |                       |
| Azure Active Directory (Azure AD) can be used to manage access to on-premises applications. |  | <input checked="" type="radio"/> | <input type="radio"/> |
| Azure Active Directory ( Azure AD) provides single sign-on (SSO)                            |  | <input checked="" type="radio"/> | <input type="radio"/> |
| OS devices can be registered in Azure Active Directory (Azure AD).                          |  | <input checked="" type="radio"/> | <input type="radio"/> |

**QUESTION 380**  
Hotspot Question

For each of the following statements, select Yes if the statement is true. Otherwise, select No.  
NOTE: Each correct selection is worth one point.

| Answer Area   |  | Yes                   | No                    |
|---|--|-----------------------|-----------------------|
| Statements  |  |                       |                       |
| Trust Center is part of Microsoft Defender for Cloud.                       |  | <input type="radio"/> | <input type="radio"/> |
| Trust Center can only be accessed by users that have an Azure subscription. |  | <input type="radio"/> | <input type="radio"/> |
| Trust Center provides information about the Azure compliance offerings.     |  | <input type="radio"/> | <input type="radio"/> |

**Answer:**

| Answer Area   |  | Yes                              | No                               |
|---|--|----------------------------------|----------------------------------|
| Statements  |  |                                  |                                  |
| Trust Center is part of Microsoft Defender for Cloud.                       |  | <input checked="" type="radio"/> | <input type="radio"/>            |
| Trust Center can only be accessed by users that have an Azure subscription. |  | <input checked="" type="radio"/> | <input type="radio"/>            |
| Trust Center provides information about the Azure compliance offerings.     |  | <input type="radio"/>            | <input checked="" type="radio"/> |

**QUESTION 381**  
Hotspot Question

Select the answer that correctly completes the sentence.

**Answer Area** Requiring a user to enter a password and answer a security question when signing-in to Azure Active Directory (Azure AD) is an example of

- business-to-customer (B2C) identity services.
- managed identities.
- multi-factor authentication (MFA).
- role-based access control (RBAC).

**Answer:** Requiring a user to enter a password and answer a security question when signing-in to Azure Active Directory (Azure AD) is an example of

**Answer Area**

- business-to-customer (B2C) identity services.
- managed identities.
- multi-factor authentication (MFA).
- role-based access control (RBAC).

### QUESTION 382

Hotspot Question

Select the answer that correctly completes the sentence.

**Answer Area** You can use the Azure File Sync agent to sync on-premises data to an Azure

- blob container.
- Data Lake Storage container.
- file share.
- queue.

**Answer:**

**Answer Area** You can use the Azure File Sync agent to sync on-premises data to an Azure

- blob container.
- Data Lake Storage container.
- file share.
- queue.

### QUESTION 383

Hotspot Question

You need to create a new Azure file share.

What should you use? To answer, select the service in the answer area.

NOTE: Each correct selection is worth one point.

Answer Area

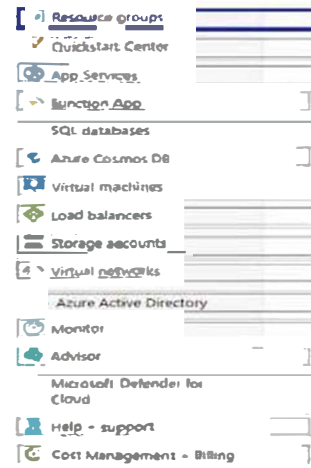

Answer:

Answer Area

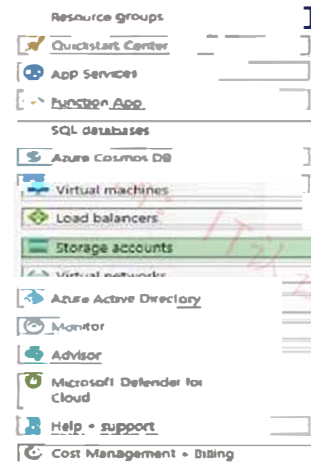

**QUESTION 384**

Hotspot Question

Select the answer that correctly completes the sentence.

Answer Area

| Statements  | Yes                   | No                    |
|---|-----------------------|-----------------------|
| You can deploy Azure Resource Manager (ARM) templates by using the Azure portal.              | <input type="radio"/> | <input type="radio"/> |
| Azure Resource Manager (ARM) templates can define infrastructure by using code.               | <input type="radio"/> | <input type="radio"/> |
| Each Azure resource to be deployed requires a separate Azure Resource Manager (ARM) template. | <input type="radio"/> | <input type="radio"/> |

Answer:

Answer Area

| Statements  | Yes                              | No                               |
|---|----------------------------------|----------------------------------|
| You can deploy Azure Resource Manager (ARM) templates by using the Azure portal.              | <input checked="" type="radio"/> | <input type="radio"/>            |
| Azure Resource Manager (ARM) templates can define infrastructure by using code.               | <input type="radio"/>            | <input checked="" type="radio"/> |
| Each Azure resource to be deployed requires a separate Azure Resource Manager (ARM) template. | <input checked="" type="radio"/> | <input type="radio"/>            |

### QUESTION 385

Drag and Drop Question

Match the security components to the appropriate defense in depth layers.

To answer, drag the appropriate service from the column on the left to its description on the right. Each service may be used once, more than once, or not at all.

NOTE: Each correct match is worth one point

#### Components

- Multifactor authentication (MFA)
- Software updates and patches
- Surveillance camera

#### Answer Area

- Compute
- Identity and access
- Physical security

#### Answer:

##### Components

#### Answer Area

- Software updates and patches
- Multifactor authentication (MFA)
- Surveillance camera

### QUESTION 386

Match the cloud computing benefits to the correct descriptions.

To answer, drag the appropriate benefit from the column on the left to its description on the right. Each benefit may be used once, more than once, or not at all.

NOTE: Each correct match is worth one point.

Select and Place:

## Answer Area

### Benefits

- |                                       |                      |  |
|---------------------------------------|----------------------|--|
| <input type="text"/> Agility          | <input type="text"/> | Resources can be provisioned dynamically to meet changing demands. |
| <input type="text"/> Geo-distribution | <input type="text"/> | Applications and data can be deployed to multiple regions.         |
| <input type="text"/> Scalability      | <input type="text"/> | Applications can be developed, tested, and launched rapidly.       |



**Benefits**

Resources can be provisioned dynamically to meet changing demands.  
Applications and data can be deployed to multiple regions.  
Applications can be developed, tested, and launched rapidly.

Correct Answer:

|                  |                  |
|------------------|------------------|
| Agility          | Scalability      |
| Geo-distribution | Geo-distribution |
| Scalability      | Agility          |

**QUESTION 387**  
Hotspot Question

For each of the following statements, select Yes if the statement is true. Otherwise, select No.  
NOTE: Each correct selection is worth one point.

| Statements  | Yes                   | No                    |
|---|-----------------------|-----------------------|
| Azure Files is an example of infrastructure as a service (IaaS).                                  | <input type="radio"/> | <input type="radio"/> |
| A DNS server that runs on an Azure virtual machine is an example of platform as a service (PaaS). | <input type="radio"/> | <input type="radio"/> |
| Microsoft Intune is an example of software as a service (SaaS).                                   | <input type="radio"/> | <input type="radio"/> |

**Answer:**

| Statements  | Yes                              | No                               |
|---|----------------------------------|----------------------------------|
| Azure Files is an example of infrastructure as a service (IaaS).                                  | <input checked="" type="radio"/> | <input type="radio"/>            |
| A DNS server that runs on an Azure virtual machine is an example of platform as a service (PaaS). | <input type="radio"/>            | <input checked="" type="radio"/> |
| Microsoft Intune is an example of software as a service (SaaS).                                   | <input checked="" type="radio"/> | <input type="radio"/>            |

**QUESTION 388**  
Hotspot Question

For each of the following statements, select Yes if the statement is true. Otherwise, select No.  
NOTE: Each correct selection is worth one point.

| Statements  | Yes                   | No                    |
|---|-----------------------|-----------------------|
| In an Azure virtual machine scale set, the virtual machines are configured identically.         | <input type="radio"/> | <input type="radio"/> |
| The number of Azure virtual machines in a virtual machine scale set can increase automatically. | <input type="radio"/> | <input type="radio"/> |
| The number of Azure virtual machines in a virtual machine scale set can decrease automatically. | <input type="radio"/> | <input type="radio"/> |

**Answer:**

| Statements  | Yes                              | No                    |
|---|----------------------------------|-----------------------|
| In an Azure virtual machine scale set, the virtual machines are configured identically.         | <input checked="" type="radio"/> | <input type="radio"/> |
| The number of Azure virtual machines in a virtual machine scale set can increase automatically. | <input checked="" type="radio"/> | <input type="radio"/> |
| The number of Azure virtual machines in a virtual machine scale set can decrease automatically. | <input checked="" type="radio"/> | <input type="radio"/> |

**QUESTION 389**  
Hotspot Question

For each of the following statements, select Yes if the statement is true. Otherwise, select No.  
NOTE: Each correct selection is worth one point.

| Statements   | Yes                   | No                    |
|--|-----------------------|-----------------------|
| The Archive access tier for Azure Storage can be set at the account level.                                     | <input type="radio"/> | <input type="radio"/> |
| The Cool access tier offers the lowest costs for storing blobs in Azure Storage.                               | <input type="radio"/> | <input type="radio"/> |
| After blobs are uploaded to an Azure Storage container, the access tier of the storage account can be changed. | <input type="radio"/> | <input type="radio"/> |

**Answer:**

| Statements   | Yes                              | No                               |
|--|----------------------------------|----------------------------------|
| The Archive access tier for Azure Storage can be set at the account level.                                     | <input type="radio"/>            | <input checked="" type="radio"/> |
| The Cool access tier offers the lowest costs for storing blobs in Azure Storage.                               | <input type="radio"/>            | <input checked="" type="radio"/> |
| After blobs are uploaded to an Azure Storage container, the access tier of the storage account can be changed. | <input checked="" type="radio"/> | <input type="radio"/>            |

**QUESTION 390**  
Hotspot Question

Select the answer that correctly completes the sentence.

An Azure container instance is an example of an Azure

▼

- compute service.
- identity service.
- networking service.
- storage service.

**Answer:**

An Azure container instance is an example of an Azure



**QUESTION 391**

Hotspot Question

For each of the following statements, select Yes if the statement is true. Otherwise, select No.  
NOTE: Each correct selection is worth one point.

Statements

You must install Azure Cloud Shell on your computer before you can use it.

| Yes                   | No                    |
|-----------------------|-----------------------|
| <input type="radio"/> | <input type="radio"/> |

The Azure Command-Line Intertace (CLI) is instaled by default in Windows 11.

|                       |                       |
|-----------------------|-----------------------|
| <input type="radio"/> | <input type="radio"/> |
|-----------------------|-----------------------|

Azure PowerShell can be used on computers that run Windows, Linux or macOS.

|                       |                       |
|-----------------------|-----------------------|
| <input type="radio"/> | <input type="radio"/> |
|-----------------------|-----------------------|

**Answer:**

Statements

You must install Azure Cloud Shell on your computer before you can use it.

| Yes                   | No                               |
|-----------------------|----------------------------------|
| <input type="radio"/> | <input checked="" type="radio"/> |

The Azure Command-Line Intertace (CLI) is instaled by default in Windows 11.

|                       |                                  |
|-----------------------|----------------------------------|
| <input type="radio"/> | <input checked="" type="radio"/> |
|-----------------------|----------------------------------|

Azure PowerShell can be used on computers that run Windows, Linux or macOS.

|                                  |                       |
|----------------------------------|-----------------------|
| <input checked="" type="radio"/> | <input type="radio"/> |
|----------------------------------|-----------------------|

**QUESTION 392**

Hotspot Question

Select the answer that correctly completes the sentence.

**Answer Area**

|                                     |  |  |
|-------------------------------------|--|--|
| <input checked="" type="checkbox"/> | The Azure Migrate: Server Assessment tool          | can calculate cost savings due to reduced electricity consumption as a result of migrating on-premises Microsoft SQL servers to Azure. |
| <input type="checkbox"/>            | The Azure Total Cost of Ownership (TCO) calculator |  |
| <input type="checkbox"/>            | The Database Migration Assistant                   |  |
| <input type="checkbox"/>            | The pricing calculator in Azure                    |  |

Correct Answer:

**Answer Area**

|                                     |  |  |
|-------------------------------------|--|--|
| <input checked="" type="checkbox"/> | The Azure Migrate: Server Assessment tool          | can calculate cost savings due to reduced electricity consumption as a result of migrating on-premises Microsoft SQL servers to Azure. |
| <input checked="" type="checkbox"/> | The Azure Total Cost of Ownership (TCO) calculator |  |
| <input type="checkbox"/>            | The Database Migration Assistant                   |  |
| <input type="checkbox"/>            | The pricing calculator in Azure                    |  |

**Explanation:**

<https://docs.microsoft.com/en-us/learn/modules/plan-manage-azure-costs/2-compare-costs-tco-calculator>

**QUESTION 393**

Hotspot Question

For each of the following statements, select Yes if the statement is true. Otherwise, select No.  
NOTE: Each correct selection is worth one point.

| Statements   | Yes                   | No                    |
|--|-----------------------|-----------------------|
| Cloud computing provides elastic scalability.  | <input type="radio"/> | <input type="radio"/> |
| Customers can minimize capital expenditure (CapEx) by using a public cloud.                        | <input type="radio"/> | <input type="radio"/> |
| Cloud computing leverages virtualization to provide services to multiple customers simultaneously. | <input type="radio"/> | <input type="radio"/> |

**Answer:**

| Statements   | Yes                              | No                               |
|--|----------------------------------|----------------------------------|
| Cloud computing provides elastic scalability.  | <input checked="" type="radio"/> | <input type="radio"/>            |
| Customers can minimize capital expenditure (CapEx) by using a public cloud.                        | <input type="radio"/>            | <input checked="" type="radio"/> |
| Cloud computing leverages virtualization to provide services to multiple customers simultaneously. | <input checked="" type="radio"/> | <input type="radio"/>            |

**QUESTION 394**

### Hotspot Question

For each of the following statements, select Yes if the statement is true. Otherwise, select No.  
NOTE: Each correct selection is worth one point.

Statements

|  | Yes                   | No                    |
|--|-----------------------|-----------------------|
| The Hot access tier is available for blob data that uses standard storage. | <input type="radio"/> | <input type="radio"/> |
| The Cool access tier is available for file shares in premium storage.      | <input type="radio"/> | <input type="radio"/> |
| The Coollaccess tier can be configured at the storage account level.       | <input type="radio"/> | <input type="radio"/> |

### Answer:

Statements

|  | Yes                              | No                               |
|--|----------------------------------|----------------------------------|
| The Hot access tier is available for blob data that uses standard storage. | <input checked="" type="radio"/> | <input type="radio"/>            |
| The Cool access tier is available for file shares in premium storage.      | <input type="radio"/>            | <input checked="" type="radio"/> |
| The Coollaccess tier can be configured at the storage account level.       | <input checked="" type="radio"/> | <input type="radio"/>            |

### QUESTION 395

#### Hotspot Question

Select the answer that correctly completes the sentence.

|  |   |  |
|--|---|--|
|  | ▼ | provides in-depth information about security, privacy, compliance offerings, policies, and features across Microsoft cloud products. |
| The Microsoft Purview compliance portal          |   |  |
| The Microsoft 365 Defender portal                |   |  |
| Microsoft Defender for Cloud in the Azure portal |   |  |
| Microsoft Trust Center                           |   |  |

Correct Answer:

|  |   |  |
|--|---|--|
|  | ▼ | provides in-depth information about security, privacy, compliance offerings, policies, and features across Microsoft cloud products. |
| The Microsoft Purview compliance portal          |   |  |
| The Microsoft 365 Defender portal                |   |  |
| Microsoft Defender for Cloud in the Azure portal |   |  |
| Microsoft Trust Center                           |   |  |

### QUESTION 396

#### Hotspot Question

Select the answer that correctly completes the sentence.

Azure Blob Storage is a

- data store for queuing and reliably delivering messages between applications.
- file share that can be mapped as a network drive.
- key/attribute store for non-relational, structured data.
- storage service optimized for very large objects, such as video files and bitmaps.

**Answer:**

Azure Blob Storage is a

- data store for queuing and reliably delivering messages between applications.
- file share that can be mapped as a network drive.
- key/attribute store for non-relational, structured data.
- storage service optimized for very large objects, such as video files and bitmaps.

### QUESTION 397

Hotspot Question

For each of the following statements, select Yes if the statement is true. Otherwise, select No.  
NOTE: Each correct selection is worth one point.

Statements

An Azure Virtual Desktop session host can run Windows 10 or Windows 11 only.

Yes No

An Azure Virtual Desktop host pool that includes 20 session hosts supports a maximum of 20 simultaneous user connections.

Azure Virtual Desktop supports desktop and app virtualization.

**Answer:**

Statements

An Azure Virtual Desktop session host can run Windows 10 or Windows 11 only.

Yes No

An Azure Virtual Desktop host pool that includes 20 session hosts supports a maximum of 20 simultaneous user connections.

Azure Virtual Desktop supports desktop and app virtualization.

### QUESTION 398

Hotspot Question

Select the answer that correctly completes the sentence.

Azure Resource Manager (ARM) templates use the

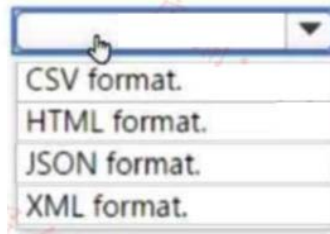

**Answer:**

Azure Resource Manager (ARM) templates use the

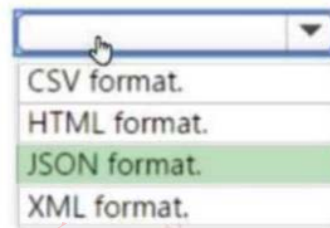

**QUESTION 399**

What additional resource is required by an Azure virtual machine?

- A. a virtual network
- B. a service endpoint
- C. Azure Firewall
- D. a public IP address

**Answer:** A

**Explanation:**

Its not necessary to have a public IP , but need virtual network.

**QUESTION 400**

How many copies of data are maintained by an Azure Storage account that uses geo-redundant storage (GRS)?

- A. 3
- B. 4
- C. 6
- D. 9

**Answer:** C

**Explanation:**

Geo-redundant storage (GRS) copies your data synchronously three times within a single physical location in the primary region using LRS. It then copies your data asynchronously to a single physical location in a secondary region that is hundreds of miles away from the primary

region.

<https://docs.microsoft.com/en-us/azure/storage/common/storage-redundancy#geo-redundant-storage>

#### QUESTION 401

What is used to grant permission to Azure Virtual Desktop resources?

- A. tags
- B. role-based access control (RBAC) roles
- C. resource groups
- D. application security groups

**Answer: B**

#### QUESTION 402

You need to compare a company's cloud usage to industry standard best practices. What should you use?

- A. Azure Monitor
- B. Azure Service Health
- C. Application Insights in Azure Monitor
- D. Azure Advisor

**Answer: A**

#### QUESTION 403

You need to start Azure Cloud Shell. What should you use?

- A. the Azure portal
- B. Azure Command-Line Interface (CLI)
- C. Azure PowerShell
- D. an Azure Resource Manager (ARM) template

**Answer: A**

#### QUESTION 404

How many copies of data are maintained by an Azure Storage account that uses locally-redundant storage (LRS)?

- A. 3
- B. 4
- C. 6
- D. 9

**Answer: A**

#### QUESTION 405



What enables a cloud service to adapt quickly to changing requirements?

- A. high availability
- B. predictability
- C. manageability
- D. agility Most Voted

**Answer:** D

**Explanation:**

<https://docs.microsoft.com/en-us/azure/cloud-adoption-framework/strategy/business-outcomes/agility-outcomes>

#### QUESTION 406

What is an example of vertical scaling in a cloud environment?

- A. adding an additional CPU to an existing Azure virtual machine
- B. adding an additional Azure virtual machine
- C. adding an additional Azure Virtual Desktop session host
- D. adding an additional Azure App Service instance automatically

**Answer:** A

#### QUESTION 407

What is the longest term you can purchase for Azure Reserved VM instances?

- A. one year
- B. five years
- C. four years
- D. three years

**Answer:** D

**Explanation:**

Azure Reservations help you save money by committing to one-year or three-year plans for multiple products. Committing allows you to get a discount on the resources you use. Reservations can significantly reduce your resource costs by up to 72% from pay-as-you-go prices.

Reference:

<https://docs.microsoft.com/en-us/azure/cost-management-billing/reservations/save-compute-costs-reservations>

#### QUESTION 408

Hotspot Question

For each of the following statements, select Yes if the statement is true. Otherwise, select No.  
NOTE: Each correct selection is worth one point.

### Answer Area

| Statements   | Yes                              | No                    |
|--|----------------------------------|-----------------------|
| Azure Functions is an example of a platform as a service (PaaS) cloud service model.                 | <input checked="" type="radio"/> | <input type="radio"/> |
| Microsoft 365 is an example of a software as a service (SaaS) cloud service model.                   | <input checked="" type="radio"/> | <input type="radio"/> |
| An Azure virtual machine is an example of an infrastructure as a service (IaaS) cloud service model. | <input checked="" type="radio"/> | <input type="radio"/> |

Answer:

### Answer Area

| Statements   | Yes                   | No                    |
|--|-----------------------|-----------------------|
| Azure Functions is an example of a platform as a service (PaaS) cloud service model.                 | <input type="radio"/> | <input type="radio"/> |
| Microsoft 365 is an example of a software as a service (SaaS) cloud service model.                   | <input type="radio"/> | <input type="radio"/> |
| An Azure virtual machine is an example of an infrastructure as a service (IaaS) cloud service model. | <input type="radio"/> | <input type="radio"/> |

#### Explanation:

<https://learn.microsoft.com/en-us/azure/architecture/guide/technology-choices/compute-decision-tree>

#### QUESTION 409

Hotspot Question

For each of the following statements, select Yes if the statement is true. Otherwise, select No.  
NOTE: Each correct selection is worth one point.

| Answer Area  | Yes                   | No                    |
|--|-----------------------|-----------------------|
| Statements   |                       |                       |
| Azure virtual networks deployed to the same Azure region are connected by default. | <input type="radio"/> | <input type="radio"/> |
| Virtual networks created in the same resource group must have unique names.        | <input type="radio"/> | <input type="radio"/> |
| The Azure virtual network's address space must be unique within a subscription.    | <input type="radio"/> | <input type="radio"/> |

**Answer:**

| Answer Area  | Yes                              | No                               |
|--|----------------------------------|----------------------------------|
| Statements   |                                  |                                  |
| Azure virtual networks deployed to the same Azure region are connected by default. | <input checked="" type="radio"/> | <input type="radio"/>            |
| Virtual networks created in the same resource group must have unique names.        | <input type="radio"/>            | <input checked="" type="radio"/> |
| The Azure virtual network's address space must be unique within a subscription.    | <input type="radio"/>            | <input checked="" type="radio"/> |

**QUESTION 410**  
Hotspot Question

For each of the following statements, select Yes if the statement is true. Otherwise, select No.  
NOTE: Each correct selection is worth one point.

**Answer Area**

| Statements  | Yes                   | No                    |
|---|-----------------------|-----------------------|
| Microsoft Defender for Cloud can monitor Azure resources and on-premises resources. | <input type="radio"/> | <input type="radio"/> |
| All Microsoft Defender for Cloud features are free.                                 | <input type="radio"/> | <input type="radio"/> |
| For Microsoft Defender for Cloud, you can download a Regulatory Compliance report.  | <input type="radio"/> | <input type="radio"/> |

**Answer:**

### Answer Area

| Statements  | Yes                              | No                               |
|---|----------------------------------|----------------------------------|
| Microsoft Defender for Cloud can monitor Azure resources and on-premises resources. | <input checked="" type="radio"/> | <input type="radio"/>            |
| All Microsoft Defender for Cloud features are free.                                 | <input type="radio"/>            | <input checked="" type="radio"/> |
| For Microsoft Defender for Cloud, you can download a Regulatory Compliance report.  | <input checked="" type="radio"/> | <input type="radio"/>            |

### QUESTION 411

Hotspot Question

For each of the following statements, select Yes if the statement is true. Otherwise, select No.  
NOTE: Each correct selection is worth one point.

### Answer Area

| Statements   | Yes                   | No                    |
|--|-----------------------|-----------------------|
| Cloud computing offers lower capital expenditure (CAPEX) costs than on-premises deployments. | <input type="radio"/> | <input type="radio"/> |
| Cloud computing provides the same configuration options as on-premises deployments.          | <input type="radio"/> | <input type="radio"/> |
| Cloud computing can scale when a business requires change.                                   | <input type="radio"/> | <input type="radio"/> |

Answer:

### Answer Area

| Statements   | Yes                              | No                    |
|--|----------------------------------|-----------------------|
| Cloud computing offers lower capital expenditure (CAPEX) costs than on-premises deployments. | <input checked="" type="radio"/> | <input type="radio"/> |
| Cloud computing provides the same configuration options as on-premises deployments.          | <input checked="" type="radio"/> | <input type="radio"/> |
| Cloud computing can scale when a business requires change.                                   | <input checked="" type="radio"/> | <input type="radio"/> |

### QUESTION 412

Hotspot Question

Select the answer that correctly completes the sentence.

### Answer Area

|                                       |
|---------------------------------------|
| Application rules                     |
| Network Address Translation(NAT)rules |
| Network rules                         |
| Service tags                          |

\_\_\_\_\_ in Azure Firewall enables users on the internet to access a server on a virtual network.

Answer:

### Answer Area

|                                       |
|---------------------------------------|
| Application rules                     |
| Network Address Translation(NAT)rules |
| Network rules                         |
| Service tags                          |

\_\_\_\_\_ in Azure Firewall enables users on the internet to access a server on a virtual network.

### QUESTION 413

Hotspot Question

For each of the following statements, select Yes if the statement is true. Otherwise, select No.  
NOTE: Each correct selection is worth one point.

**Answer Area**

| Statements   | Yes                   | No                    |
|--|-----------------------|-----------------------|
| The cost of outbound traffic from Azure is the same for all Azure regions.                                   | <input type="radio"/> | <input type="radio"/> |
| Purchasing Azure services through an Enterprise Agreement (EA) requires you to spend a predetermined amount. | <input type="radio"/> | <input type="radio"/> |
| Microsoft defines the pricing structure of all third-party services sold through Azure Marketplace.          | <input type="radio"/> | <input type="radio"/> |

**Answer:**

**Answer Area**

| Statements   | Yes                              | No                               |
|--|----------------------------------|----------------------------------|
| The cost of outbound traffic from Azure is the same for all Azure regions.                                   | <input type="radio"/>            | <input checked="" type="radio"/> |
| Purchasing Azure services through an Enterprise Agreement (EA) requires you to spend a predetermined amount. | <input checked="" type="radio"/> | <input type="radio"/>            |
| Microsoft defines the pricing structure of all third-party services sold through Azure Marketplace.          | <input checked="" type="radio"/> | <input type="radio"/>            |

**Explanation:**

Box 1: No

Within most of the areas, there are clearly more expensive regions and less expensive regions. The least expensive regions, on average across these instance types are us-west-2, us-west-central, and korea-south.

The most expensive regions are asia-pacific-east, japan-east, and australia-east.

Box 2: Yes

Many organizations with Microsoft Enterprise Agreements (EA) are adding Azure to their EA to enjoy the benefits it offers, such as:

Minimizing Azure upfront costs by locking in pricing with consumption pre-commitment

Using Azure EA Portal to manage Azure Subscriptions easily and organize them under a single billing account

Box 3: Yes

Reference:

<https://www.parkmycloud.com/blog/azure-region-pricing/>

<https://blog.turbonomic.com/introducing-microsoft-azure-enterprise-agreement-ea-support-in-turbonomic-6.4>